

NOTE: TO THE BEST OF THE ARCHITECT'S KNOWLEDGE, THE PLANS AND SPECIFICATIONS COMPLY WITH THE APPLICABLE MINIMUM BUILDING CODES AND APPLICABLE FIRE-SAFETY STANDARDS AS DETERMINED BY THE LOCAL AUTHORITY, IN ACCORDANCE WITH FBC BCA 110.8.5.4 AND CHAPTER 633, FLORIDA STATUTES.

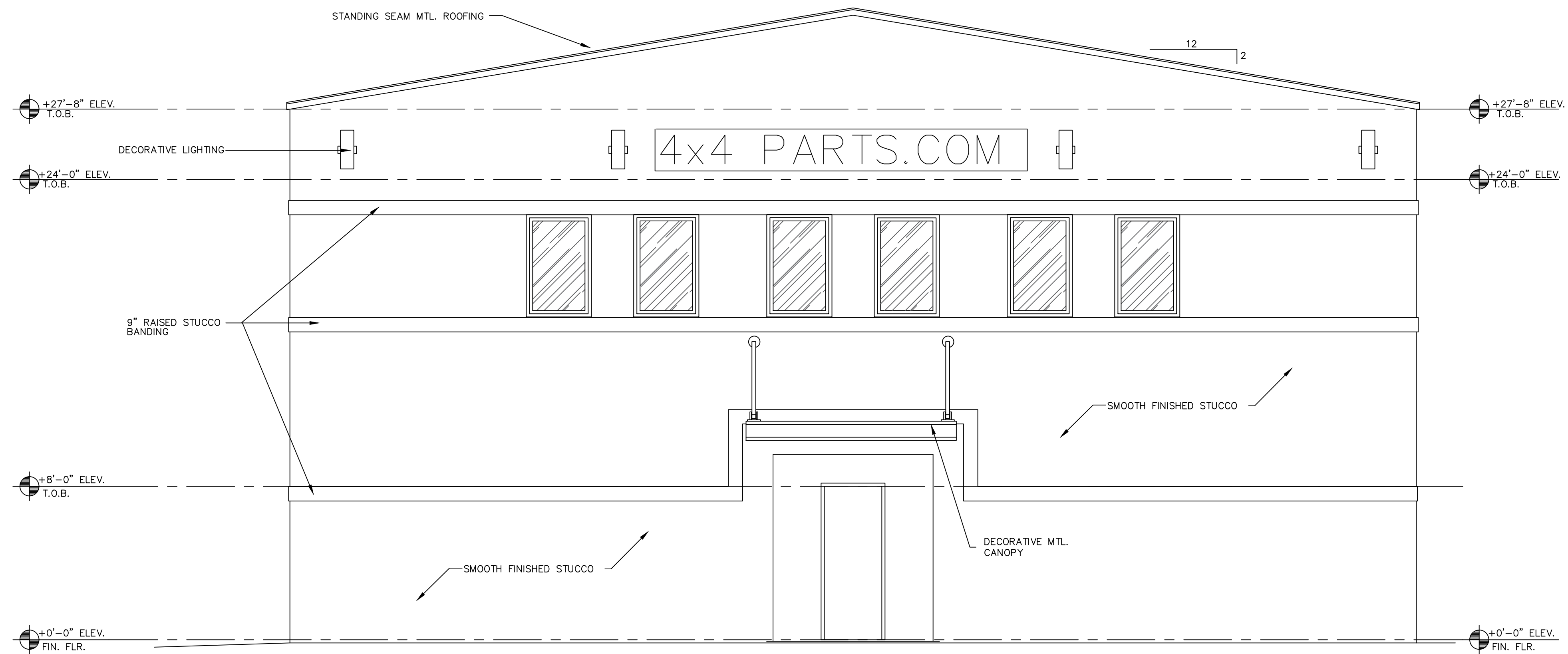

EAST ELEVATION
SCALE: 1/4" = 1'-0"

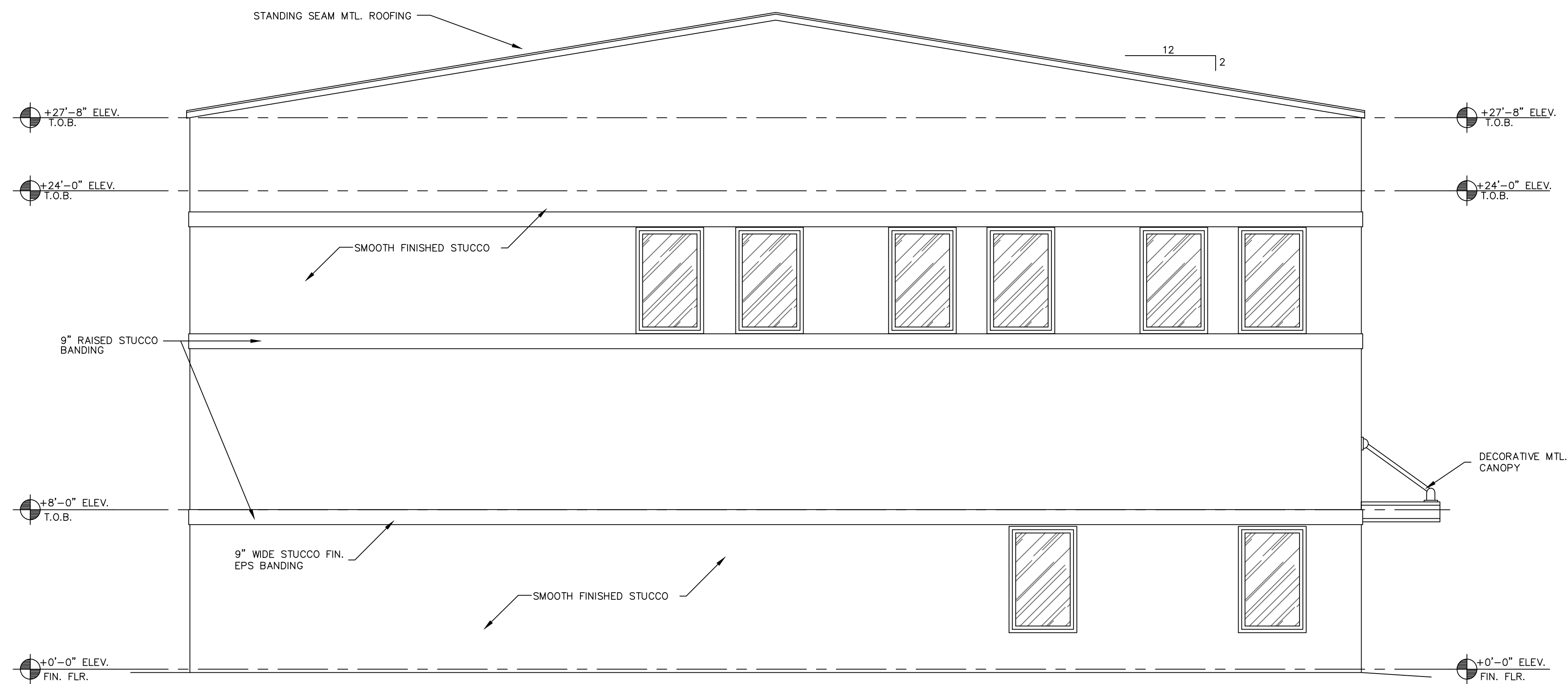

WEST ELEVATION
SCALE: 1/4" = 1'-0"

RAM DESIGN, INC. HEREBY RESERVES ITS COMMON LAW COPYRIGHT AND OTHER PROPERTY RIGHTS IN THESE PLANS, SPECIFICATIONS, AND SCHEDULES. NO PARTS OF THESE PLANS, SPECIFICATIONS, AND SCHEDULES ARE NOT TO BE REPRODUCED OR COPIED IN ANY FORM OR BY ANY MEANS, WITHOUT THE WRITTEN PERMISSION OF RAM DESIGN, INC. ANY REPRODUCTION OR COPIING WITHOUT THE WRITTEN PERMISSION OF RAM DESIGN, INC. SHALL BE CONSIDERED A VIOLATION OF THE COPYRIGHT AND OTHER PROPERTY RIGHTS OF RAM DESIGN, INC. AND SHALL BE SUBJECT TO LEGAL ACTION. THESE PLANS, SPECIFICATIONS, AND SCHEDULES HAVE BEEN PREPARED FOR THE PROJECT AND SITE SPECIFICALLY IDENTIFIED HEREIN. THESE PLANS, SPECIFICATIONS, AND SCHEDULES SHALL BE VOID IF ANY DISCREPANCY IN THE DRAWINGS IS DETECTED. ANY DISCREPANCY SHALL BE THE RESPONSIBILITY OF THE USER. ANY DISCREPANCY SHALL BE THE RESPONSIBILITY OF THE USER. ANY DISCREPANCY SHALL BE THE RESPONSIBILITY OF THE USER.

AUTOMOTIVE CUSTOMIZERS WAREHOUSE
1359 N.W. 17th PLACE , POMPANO BEACH , FLORIDA

REVISIONS
12-6-24-DRC

DRAWN BY:
R.A.M.

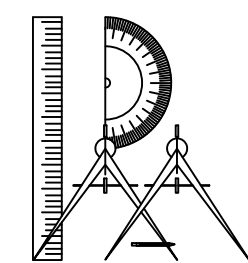

12-5-23
#23106

FLORIDA DEPT. OF PROFESSIONAL REGULATION
BOARD OF ARCHITECTURE LICENSE #0009409

RAM DESIGN, INC. - 10001 N.W. 50TH ST., SUITE 203G, SUNRISE, FLORIDA 33351 (954) 748-5661 FAX: 747-0800